



# GMT MONTHLY MEMBERSHIP PROGRESS REPORT

Results as of: 6/30/2020

Multiple District 38

LOCATION: NEBRASKA

GMT: OPEN

GMT CA 1

Clubs			
RESULTS FOR 2019-2020			
QUARTER	NEW CLUB GOAL	NEW CLUBS	DROPPED CLUBS
JULY/AUG/SEPT	0	0	0
OCT/NOV/DEC	1	0	0
JAN/FEB/MAR	2	0	0
APR/MAY/JUNE	0	0	1

Members			
RESULTS FOR 2019-2020			
QUARTER	MEMBER GROWTH NET GOAL	MEMBER GROWTH ACTUAL	DROPPED MEMBERS ACTUAL (including transfers)
JULY/AUG/SEPT	35	41	49
OCT/NOV/DEC	37	31	95
JAN/FEB/MAR	40	46	37
APR/MAY/JUNE	46	17	105

**GOALS AND ACTUAL NEW CLUBS CUMULATIVE**

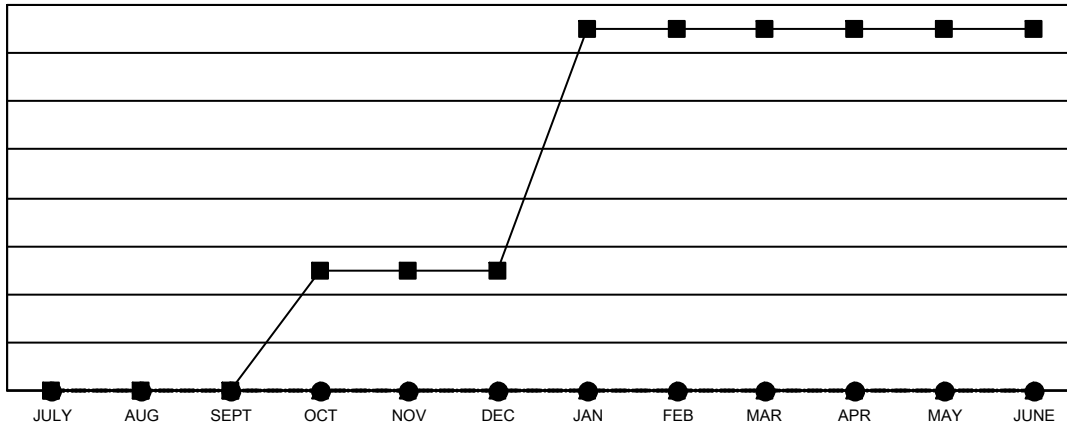

- - CURRENT YEAR GOALS FOR NEW CLUBS
- - CURRENT YEAR ACTUAL NEW CLUBS
- ▲ - LAST YEAR ACTUAL NEW CLUBS

**GOALS AND ACTUAL MEMBERS CUMULATIVE**

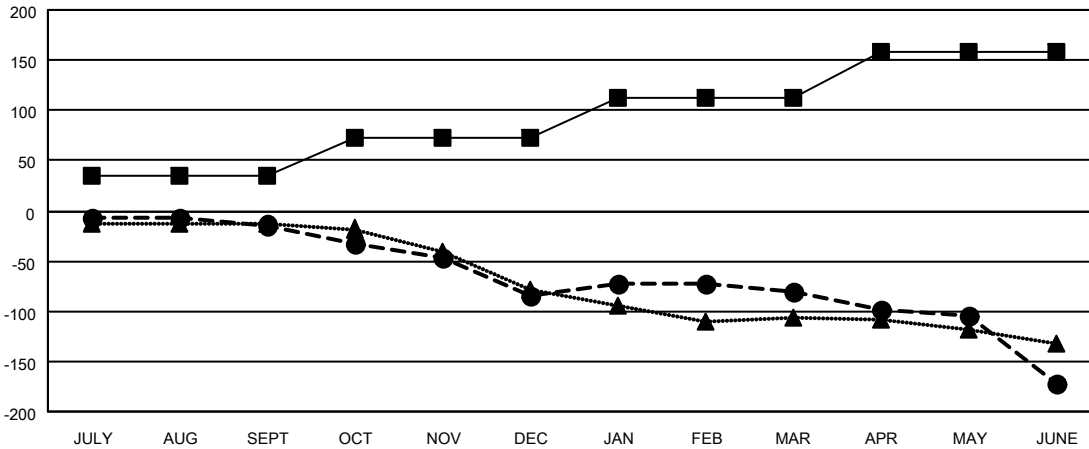

- - MEMBER GROWTH NET GOAL
- - MEMBER GROWTH ACTUAL
- ▲ - LAST YEAR MEMBERSHIP ACTUAL

DROPPED CLUBS: 1	58 CLUBS OF 128 ADDED 1 OR MORE NEW MEMBERS	<p style="text-align: center;"><u>GENDER DISTRIBUTION</u></p> <p>MALE            2,324 (73.75%)</p> <p>FEMALE         827 (26.25%)</p>												
<p style="text-align: center;"><u>DROPPED MEMBERS</u></p> <table style="width: 100%; border-collapse: collapse;"> <tr><td>DECEASED</td><td style="text-align: right;">43</td></tr> <tr><td>CLUB CANCELLED</td><td style="text-align: right;">1</td></tr> <tr><td>OTHER</td><td style="text-align: right;">242</td></tr> <tr style="border-top: 1px solid black;"><td><b>TOTAL</b></td><td style="text-align: right;"><b>286</b></td></tr> </table>	DECEASED	43	CLUB CANCELLED	1	OTHER	242	<b>TOTAL</b>	<b>286</b>	<p><a href="#">CLICK HERE FOR CUMULATIVE MEMBERSHIP DATA</a></p>	<table style="width: 100%; border-collapse: collapse;"> <tr><td>TOTAL FAMILY UNIT MEMBERS</td><td style="text-align: right;">662</td></tr> <tr><td>FAMILY MEMBERS PAYING HALF DUES</td><td style="text-align: right;">335</td></tr> </table>	TOTAL FAMILY UNIT MEMBERS	662	FAMILY MEMBERS PAYING HALF DUES	335
DECEASED	43													
CLUB CANCELLED	1													
OTHER	242													
<b>TOTAL</b>	<b>286</b>													
TOTAL FAMILY UNIT MEMBERS	662													
FAMILY MEMBERS PAYING HALF DUES	335													